

DEGEN - FOAT SURVEYING, INC.

100 SOUTH SECOND STREET
WATERFORD, WISCONSIN 53185
(262)534-5404 (FAX)534-2022

071170
071170S1.DWG

PLAT OF SURVEY

LOTS 4490 THRU 4496, BLOCK 88, SECTION 3 OF PELL LAKE SUBDIVISION, TOWN 1 NORTH,
RANGE 18 EAST, TOWN OF BLOOMFIELD, WALWORTH COUNTY, WISCONSIN.

* REFER TO A CURRENT TITLE REPORT FOR EASEMENTS, RESTRICTIONS OR COVENANTS OF RECORD THAT MAY AFFECT THIS LAND. *

SURVEY PREPARED FOR: JAMIE BREWINGTON
W979 EAU CLAIRE RD.
GENOA CITY, WI 53128

EAU CLAIRE ROAD

(40' WIDE)

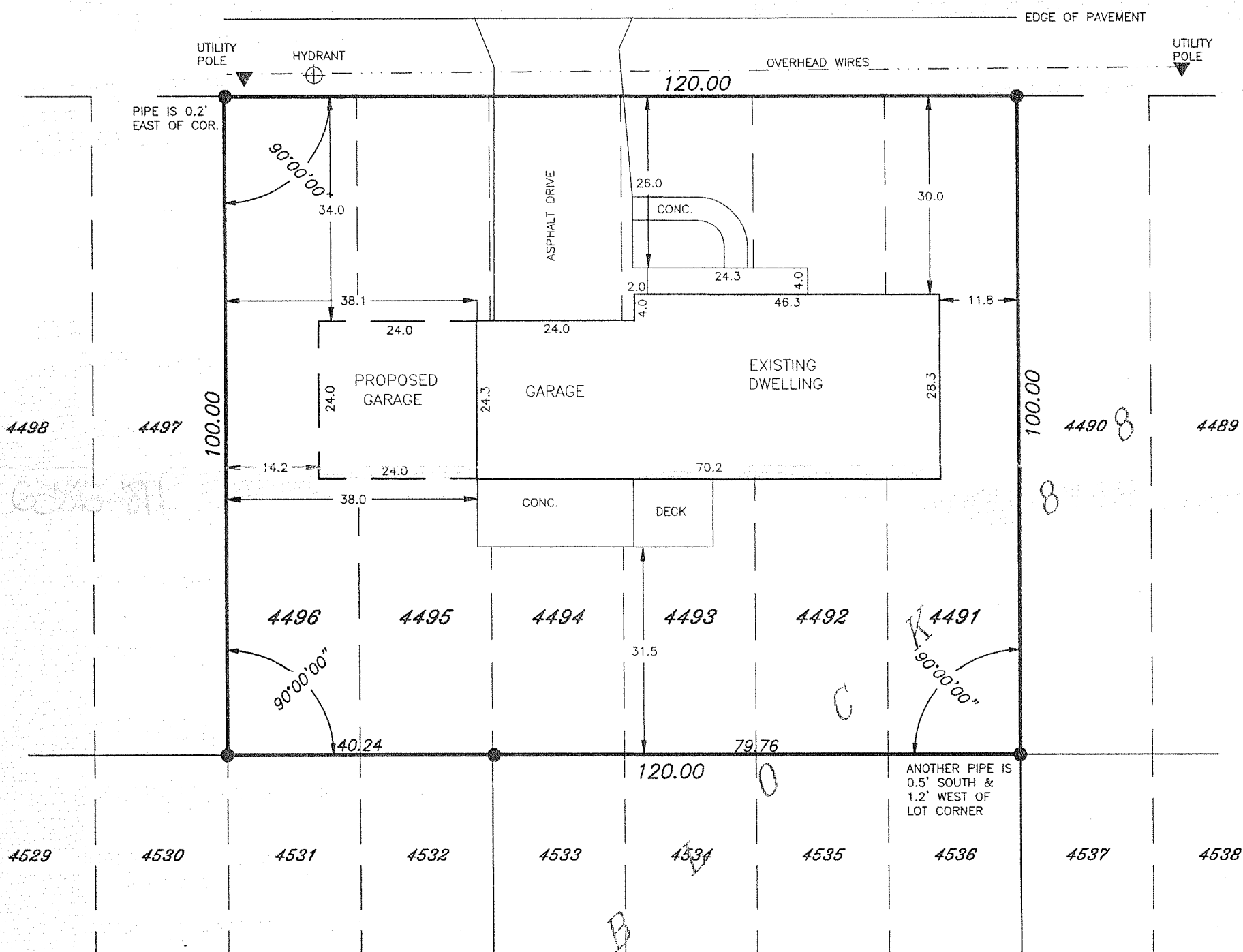

NOTE: DISTANCES FROM THE EXISTING AND PROPOSED GARAGE
TO THE LOT LINES AS SHOWN ARE TO THE EXISTING
AND PROPOSED FOUNDATIONS.

LEGEND

- - FOUND IRON PIPE
- - SET IRON PIPE
- () - RECORDED AS

SCALE: 1" = 20'

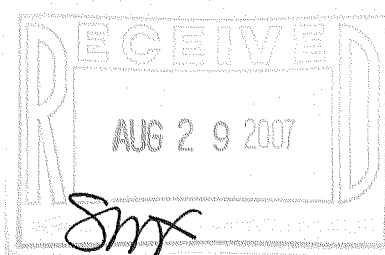
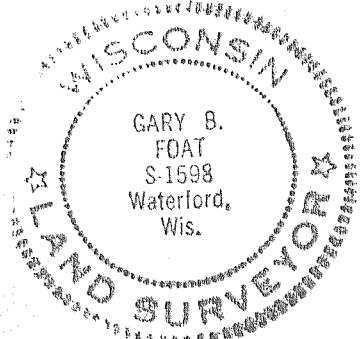

I HEREBY CERTIFY THAT I HAVE SURVEYED THE ABOVE DESCRIBED PROPERTY AND THE ABOVE MAP IS A TRUE REPRESENTATION THEREOF
AND SHOWS THE SIZE AND LOCATION OF THE PROPERTY, THE LOCATION OF ALL VISIBLE STRUCTURES AND DIMENSIONS OF ALL PRINCIPAL
BUILDINGS THEREON, BOUNDARY FENCES, APPARENT EASEMENTS, ROADWAY AND VISIBLE ENCROACHMENTS, IF ANY.

THIS SURVEY IS MADE FOR THE PRESENT OWNERS OF THE PROPERTY, AND ALSO THOSE WHO PURCHASE, OR GUARANTEE THE TITLE THERETO
WITHIN (1) YEAR FROM THE DATE HEREOF.

DATED AT WATERFORD, WI THIS 20th DAY OF JULY 2007

RECERTIFIED

Gary B. Foat

MPL-953

118-2852